

ANEXO II

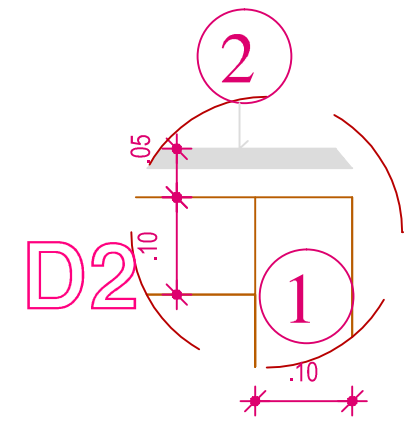
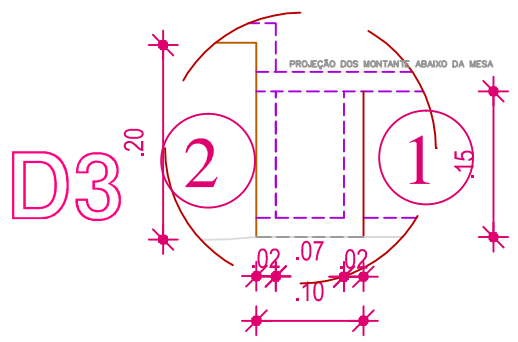
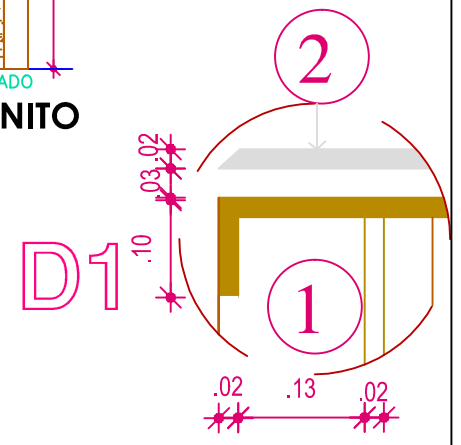
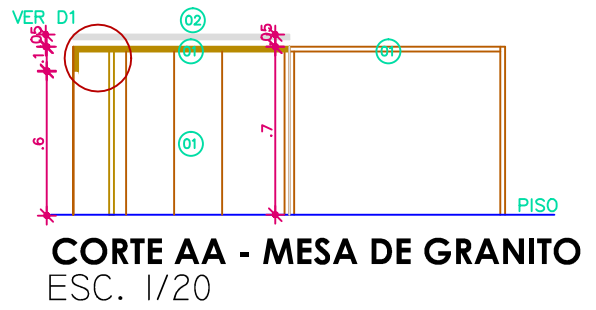
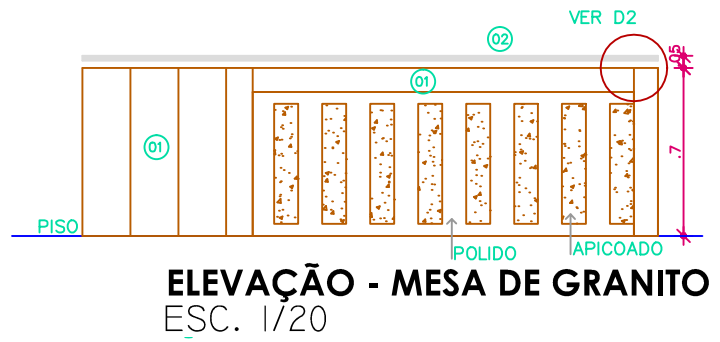
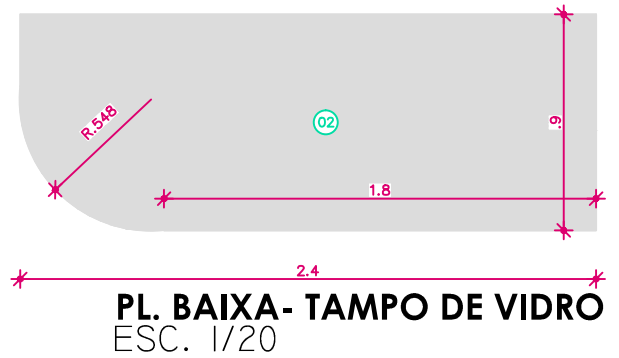
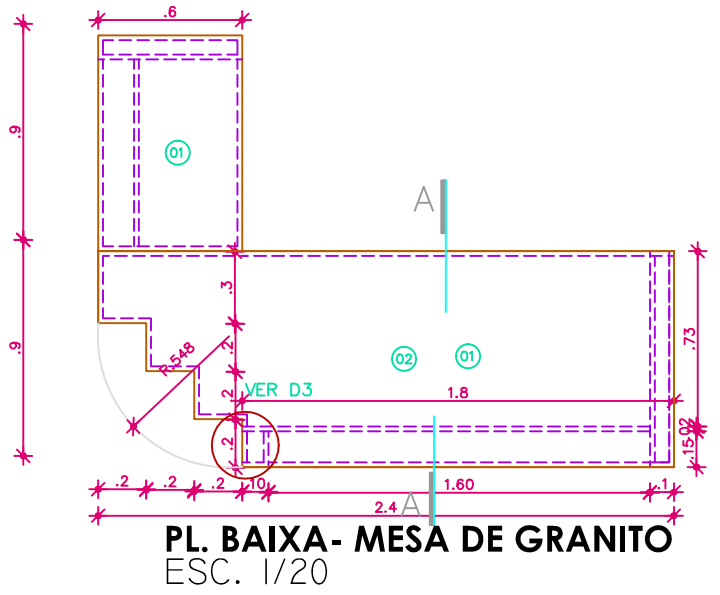

TRIBUNAL REGIONAL FEDERAL DA 5ª REGIÃO		
SUBSECRETARIA DE INFRAESTRUTURA E ADMINISTRAÇÃO PREDIAL Seção de Ergonomia e Mobiliário		
Mobiliário em granito	ESCALA: indicadas	PRANCHA:
gabinete do Vice-Presidente (9º andar)	DATA: julho 2013	01/02